

NOTICE!!

These documents have been scanned!

Do not place un-scanned documents beneath this notice!

Do not remove this notice from this file!

GPO Jacket No. 560-102
Print Order 61540
Rise Business Services, LLC
Job=AZ15 4/29/2019



Box Number= AZ15005



Claim Begin-End: AMC446498-AMC446507

1 Initial Receipt



AZ15005-37

AMC450400-AMC453366

United States Department of the Interior
Bureau of Land Management
 DIV OF LANDS, MINRLS & ENERGY
 ONE N CENTRAL AVE
 PHOENIX, AZ 85004 -4427
 Phone: 602-417-9200

Receipt

No: 4009354

Transaction #: 4119915	
Date of Transaction: 11/02/2017	
CUSTOMER:	
WALKER MCLEOD DEVELOPMENT LLC 1042 E FORT UNION BLVD # 124 MIDVALE,UT 84047-1800 US	

ENTERED
 NOV 03 2017
 BY: RAm

LINE #	QTY	DESCRIPTION	REMARKS	UNIT PRICE	TOTAL
1	10.00	LOCATABLE MINERALS / MINING CLAIMS-NEW,UNADJUD, ONE OR MORE AUTH NOS / NEW MINING CLAIM PROCESSING FEE CASES: AMC446498/\$20.00, AMC446499/\$20.00, AMC446500/\$20.00, AMC446501/\$20.00, AMC446502/\$20.00, AMC446503/\$20.00, AMC446504/\$20.00, AMC446505/\$20.00, AMC446506/\$20.00, AMC446507/\$20.00		- n/a -	200.00
2	10.00	LOCATABLE MINERALS / MINING CLAIMS-NEW,UNADJUD, ONE OR MORE AUTH NOS / NEW MINING CLAIMS LOCATION FEE CASES: AMC446498/\$37.00, AMC446499/\$37.00, AMC446500/\$37.00, AMC446501/\$37.00, AMC446502/\$37.00, AMC446503/\$37.00, AMC446504/\$37.00, AMC446505/\$37.00, AMC446506/\$37.00, AMC446507/\$37.00		- n/a -	370.00
3	10.00	LOCATABLE MINERALS / MINING CLAIMS-NEW,UNADJUD, ONE OR MORE AUTH NOS / NEW MINING CLAIMS MAINTENANCE FEE CASES: AMC446498/\$155.00, AMC446499/\$155.00, AMC446500/\$155.00, AMC446501/\$155.00, AMC446502/\$155.00, AMC446503/\$155.00, AMC446504/\$155.00, AMC446505/\$155.00, AMC446506/\$155.00, AMC446507/\$155.00		- n/a -	1550.00
TOTAL:					\$2,120.00

PAYMENT INFORMATION			
1	AMOUNT:	2120.00	POSTMARKED: N/A
	TYPE:	CHECK	RECEIVED: 11/02/2017

CHECK NO:	271
NAME:	BURGEX INC 1042 E FORT UNION BLVD # 124 MIDVALE UT 84047-1800 US

REMARKS

This receipt was generated by the automated BLM Collections and Billing System and is a paper representation of a portion of the official electronic record contained therein.

NOTICE!!

These documents have been scanned!

Do not place un-scanned documents beneath this notice!

Do not remove this notice from this file!

GPO Jacket No. 560-102
Print Order 61540
Rise Business Services, LLC
Job=AZ15 4/29/2019



Box Number= AZ15005



Claim Begin-End: AMC446498-AMC446507

2 Correspondence



AZ15005-37

AMC450400-AMC453366

**NO
DOCUMENTS
FOUND**

NO DOCUMENTS FOUND
NO DOCUMENTS FOUND

NOTICE!!

These documents have been scanned!

Do not place un-scanned documents beneath this notice!

Do not remove this notice from this file!

GPO Jacket No. 560-102
Print Order 61540
Rise Business Services, LLC
Job=AZ15 4/29/2019



Box Number= AZ15005



Claim Begin-End: AMC446498-AMC446507

3 Transfers



AZ15005-37 AMC450400-AMC453366

**NO
DOCUMENTS
FOUND**

NO DOCUMENTS FOUND
NO DOCUMENTS FOUND

NOTICE!!

These documents have been scanned!

Do not place un-scanned documents beneath this notice!

Do not remove this notice from this file!

GPO Jacket No. 560-102
Print Order 61540
Rise Business Services, LLC
Job=AZ15 4/29/2019



Box Number= AZ15005



Claim Begin-End: AMC446498-AMC446507

4 Annual Filings



AZ15005-37

AMC450400-AMC453366

DEPARTMENT OF THE INTERIOR
BUREAU OF LAND MANAGEMENT
MINING CLAIMS

Run Date/Time: 9/11/2018

MC Maintenance Fees Paid Through the BLM Pay Portal
(by Date Paid)

Page 529 Of 723

CBS Receipt: 4250855

Printed For Lead File # AMC446498

Agency Tracking ID: 1535648814

Assessment Year: 2019

Number of BLM Serial Nr: 63

Paid On: 8/30/2018

Total Amount Paid: \$9,765.00

Claim Name	BLM Serial No	Lead File No	Amount Paid
RUDY 1	AMC442803	AMC442803	\$155.00
RUDY 2	AMC442804	AMC442803	\$155.00
RUDY 3	AMC442805	AMC442803	\$155.00
RUDY 4	AMC442806	AMC442803	\$155.00
RUDY 5	AMC442807	AMC442803	\$155.00
RUDY 7	AMC442809	AMC442803	\$155.00
RUDY 8	AMC442810	AMC442803	\$155.00
RUDY 9	AMC442811	AMC442803	\$155.00
RUDY 10	AMC442812	AMC442803	\$155.00
RUDY 11	AMC442813	AMC442803	\$155.00
RUDY 12	AMC442814	AMC442803	\$155.00
RUDY 13	AMC442815	AMC442803	\$155.00
RUDY 14	AMC442816	AMC442803	\$155.00
RUDY 15	AMC442817	AMC442803	\$155.00
RUDY 16	AMC442818	AMC442803	\$155.00
RUDY 17	AMC442819	AMC442803	\$155.00
RUDY 18	AMC442820	AMC442803	\$155.00
RUDY 19	AMC442821	AMC442803	\$155.00
RUDY 20	AMC442822	AMC442803	\$155.00
RUDY 21	AMC442823	AMC442803	\$155.00
RUDY 22	AMC442824	AMC442803	\$155.00
RUDY 23	AMC442825	AMC442803	\$155.00
RUDY 24	AMC442826	AMC442803	\$155.00
RUDY 25	AMC442827	AMC442803	\$155.00

NO WARRANTY IS MADE BY BLM FOR USE OF THE DATA FOR PURPOSES NOT INTENDED BY BLM

**DEPARTMENT OF THE INTERIOR
BUREAU OF LAND MANAGEMENT
MINING CLAIMS**

Run Date/Time: 9/11/2018

**MC Maintenance Fees Paid Through the BLM Pay Portal
(by Date Paid)**

Page 530 Of 723

RUDY 26	AMC442828	AMC442803	\$155.00
RUDY 27	AMC442829	AMC442803	\$155.00
RUDY 28	AMC442830	AMC442803	\$155.00
RUDY 29	AMC442831	AMC442803	\$155.00
RUDY 30	AMC442832	AMC442803	\$155.00
RUDY 31	AMC442833	AMC442803	\$155.00
RUDY 32	AMC442834	AMC442803	\$155.00
RUDY 33	AMC442835	AMC442803	\$155.00
RUDY 34	AMC442836	AMC442803	\$155.00
RUDY 35	AMC442837	AMC442803	\$155.00
RUDY 36	AMC442838	AMC442803	\$155.00
RUDY 37	AMC442839	AMC442803	\$155.00
RUDY 38	AMC442840	AMC442803	\$155.00
RUDY 39	AMC442841	AMC442803	\$155.00
RUDY 40	AMC442842	AMC442803	\$155.00
RUDY 41	AMC442843	AMC442803	\$155.00
RUDY 42	AMC442844	AMC442803	\$155.00
RUDY 43	AMC442845	AMC442803	\$155.00
RUDY 44	AMC442846	AMC442803	\$155.00
RUDY 45	AMC442847	AMC442803	\$155.00
RUDY 46	AMC442848	AMC442803	\$155.00
RUDY 47	AMC442849	AMC442803	\$155.00
RUDY 48	AMC442850	AMC442803	\$155.00
RUDY 49	AMC442851	AMC442803	\$155.00
RUDY 50	AMC442852	AMC442803	\$155.00
RUDY 51	AMC442853	AMC442803	\$155.00
RUDY 52	AMC442854	AMC442803	\$155.00
RUDY 53	AMC442855	AMC442803	\$155.00
RUDY 54	AMC442856	AMC442803	\$155.00
RUDY 55	AMC446498	AMC446498	\$155.00
RUDY 56	AMC446499	AMC446498	\$155.00
RUDY 57	AMC446500	AMC446498	\$155.00
RUDY 58	AMC446501	AMC446498	\$155.00
RUDY 59	AMC446502	AMC446498	\$155.00
RUDY 60	AMC446503	AMC446498	\$155.00

NO WARRANTY IS MADE BY BLM FOR USE OF THE DATA FOR PURPOSES NOT INTENDED BY BLM

DEPARTMENT OF THE INTERIOR
BUREAU OF LAND MANAGEMENT
MINING CLAIMS

Run Date/Time: 9/11/2018

MC Maintenance Fees Paid Through the BLM Pay Portal
(by Date Paid)

Page 531 Of 723

RUDY 61	AMC446504	AMC446498	\$155.00
RUDY 62	AMC446505	AMC446498	\$155.00
RUDY 63	AMC446506	AMC446498	\$155.00
RUDY 64	AMC446507	AMC446498	\$155.00

United States Department of the Interior
Bureau of Land Management
 BUSINESS & SUPPORT SVCS DIV
 ONE N CENTRAL AVE SUITE 800
 PHOENIX, AZ 85004 -4427
 Phone: 602-417-9200

Receipt

No: 4250855

Transaction #: 4366363	
Date of Transaction: 08/30/2018	
CUSTOMER:	
CRYSTAL BURGESS 102 W. 5965 S. MURRAY, UT 84047 US	

LINE #	QTY	DESCRIPTION	REMARKS	UNIT PRICE	TOTAL
1	1.00	LOCATABLE MINERALS / MINING CLAIMS- NOT NEW-UNADJUD, ONE AUTH NO. ONLY / MINING CLAIM MONEY RECEIVED CASES: AMC442803/\$9765.00		- n/a -	9765.00
TOTAL:					\$9,765.00

PAYMENT INFORMATION			
NOTE: Items will appear on credit card statement as "BLM O Mining Claim".			
1	AMOUNT:	9765.00	POSTMARKED: N/A
	TYPE:	CREDIT CARD	RECEIVED: 08/30/2018
	NAME:	CRYSTAL BURGESS 102 W. 5965 S. MURRAY UT 84047 US	
	CARD NO:	XXXXXXXXXXXX1010	AUTH CODE: 282264
	NAME ON CARD:	CRYSTAL BURGESS	
	SIGNATURE:		

REMARKS

This receipt was generated by the automated BLM Collections and Billing System and is a paper representation of a portion of the official electronic record contained therein.

NOTICE!!

These documents have been scanned!

Do not place un-scanned documents beneath this notice!

Do not remove this notice from this file!

GPO Jacket No. 560-102
Print Order 61540
Rise Business Services, LLC
Job=AZ15 4/29/2019



Box Number= AZ15005



Claim Begin-End: AMC446498-AMC446507

5 Miscellaneous



AZ15005-37 AMC450400-AMC453366

Burgex Inc.

1042 E. Fort Union Blvd #124
Midvale, Utah 84047
775-335-2053



October 20, 2017

Arizona State BLM Office
1 N Central Ave #800,
Phoenix, AZ 85004

RECEIVED
BLM ARIZONA STATE OFFICE
OCT 31 4 43 PM
PHOENIX, ARIZONA

Enclosed you will find 10 location notices for lode mining within the boundaries of La Paz County, Arizona. You will also find a check to cover the filing fees of \$212 per location.

Please let me know if you have any questions or concerns.
The return address is located on the locations, as well as below.

Walker McLeod Development LLC
1042 E. Fort Union Blvd. #124
Midvale, Utah 84047

Thank You.

Crystal Burgess

A handwritten signature in black ink, appearing to read "Crystal Burgess", is written over a horizontal line.

Director at Burgex Inc.
801-471-6482

AMC446498

NOTICE!!

These documents have been scanned!

Do not place un-scanned documents beneath this notice!

Do not remove this notice from this file!

GPO Jacket No. 560-102
Print Order 61540
Rise Business Services, LLC
Job=AZ15 4/29/2019



Box Number= AZ15005



Claim Begin-End: AMC446498-AMC446507

6 Location Notices-Amendments and Supporting Documents



AZ15005-37 AMC450400-AMC453366

MILLING CLAIM STATUS REPORT

Data Entered: 11/3/17 Ram

MTP Checked By: 11/3/17 Ram
GEO Checked By: 11/3/17 Ram

LEAD SERIAL NUMBER: AMC 446498 thru AMC 446507

NUMBER OF CLAIMS & TYPE:

10 LODGE
 PLACER
 ASSOCIATION PLACER
 MILL SITE
 TUNNEL SITE

CHARGES:

Processing Fee @ \$20 = \$ 200
Location Fee @ \$37 = \$ 370
Maintenance Fee @ \$155 = \$ 1,550
Add'l Maint Fee for Assoc Placer = \$ _____
SUBTOTAL \$ _____
Other Fees \$ _____
Other Fees \$ _____
TOTAL \$ 2,120

TOTAL ACREAGE: _____ Per Claim
(Placer Only)

NUMBER OF LOCATORS: _____

DOCUMENTS RECEIVED VIA: Over-the-Counter [] Mail [X] **TIMELY FILED:** Yes [X] No []

LEGAL DESCRIPTION:
T 4W R 18W SEC 25
T _____ R _____ SEC _____
T _____ R _____ SEC _____
T _____ R _____ SEC _____
T _____ R _____ SEC _____

BLM [] FOREST SERVICE [] _____ SUBJ TO PL 359: Yes [] No []
WILDERNESS AREA [] _____

SPLIT ESTATE: N/A [] SX [] PX [] OTHER [] _____
SRHA [] Was proper Notice filed if located on SHRA Land? Yes [] No []

RECONVEYED MINERALS ON BLM LAND REQUIRE OPENING ORDER FROM 1944 TO 1993:
Open to Entry On _____ N/A []

COMMENTS/STATUS: VOID [] PARTIALLY VOID [] PVT MINERALS [] WITHDRAWN LANDS []
OTHER [] _____

[] Claimant acknowledges that portions of the following claim(s) site(s) may be void or voidable.

Printed Name of Claimant _____ Signature of Claimant _____

*****FINAL ADJUDICATION*****

DATE 6/7/2018 INITIALS RM

AMC446498

WHEN RECORDED PLEASE RETURN TO:
Walker McLeod Development, LLC
1042 E. FORT UNION BLVD #124
MIDVALE, UTAH 84047

2017-03
Page 1 of 2
SHELLY D BAKER, RECORDER
OFFICIAL RECORDS OF LA PAZ COUNTY, AZ
10-02-2017 05:18 PM Recording Fee \$10.00

LOCATION NOTICE FOR PLACER MINING CLAIM

Amendment BLM Serial # _____

NOTICE IS HEREBY GIVEN that the RUDY 55

_____ placer mining claim has been located by

Walker McLeod Development, LLC whose current mailing
address is 1042 E. FORT UNION BLVD #124

MIDVALE, UTAH 84047

RECEIVED
COUNTY CLERK'S OFFICE
LA PAZ COUNTY, ARIZONA
OCT 31 2 03 PM
BLM
Date
Stamp

The general course of this claim is NORTH - SOUTH and it is situated in LA PAZ

County, Arizona. This claim is 1320 feet in length and 660 feet in width.

20 Total Claim Acreage. This claim runs from the location monument on which this location notice is posted at the NE corner of the claim approximately 330 feet in a W direction to the N end line and 1320 feet in a S direction to the S end line. This claim is marked by four monuments, one at each corner of the claim.

The location monument on which this notice is posted is situated within Section 25, Township 4 N, Range 18 W, Gila Salt River Base and Meridian, Arizona. This claim encompasses portions of the following legal subdivision(s) if located by legal subdivision or the following quarter section(s), section(s), Township(s) and Range(s) E 1/2 NW 1/4 NE 1/4 S25 T4N R18W, Gila Salt River Base and Meridian, Arizona.

The locality of this claim with reference to some natural object or permanent monument and additional information (if any) concerning its locality are as follows: 3,302' E O's from NW claim corner to NW corner of S25

_____ The above information is shown on the attached map.

DATED AND POSTED on the ground this 26th day of September, 2017.

LOCATOR(s) AGENT

Print Name(s) Walker McLeod Development, LLC

Signature(s) [Signature] - Director

Form MCF102
Revised July 2014

AHC446498

MINING CLAIM MAP

Lode () Placer (X)
Millsite ()

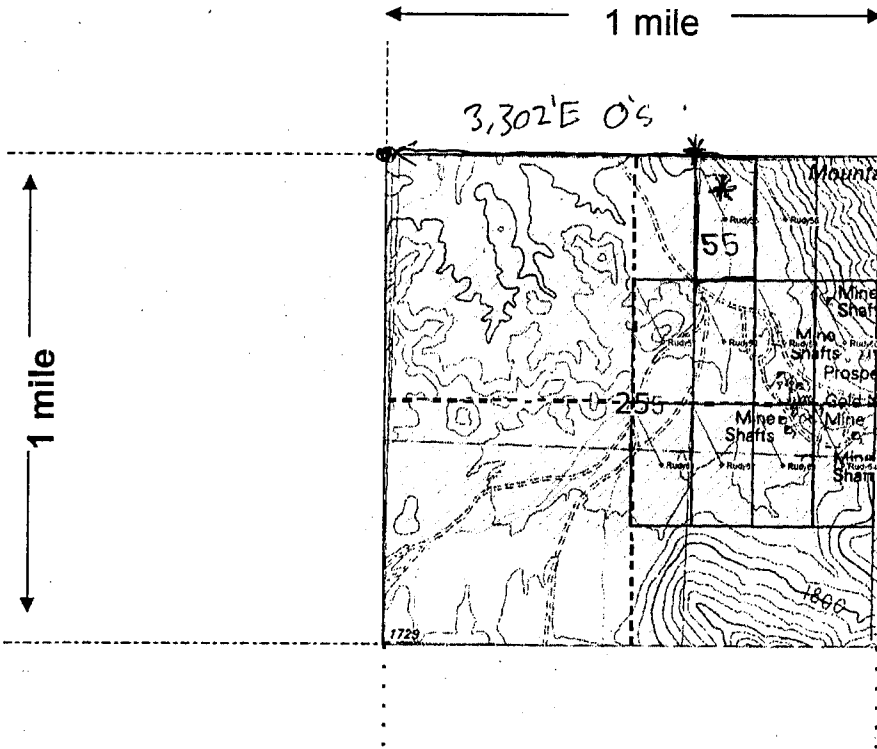

RECEIVED
 DEPT. OF STATE OFFICE
 JAN 01 31 A 9 32
 PHOENIX, ARIZONA

Scale: 1" = 2000 feet



1. The above map depicts the RUDY 55 mining claim, which is located in Section (s) 25, Township 4 N, Range 18 W, Gila and Salt River Base and Meridian, LA PAZ County, Arizona. Total claim acreage is 20

2. The type of corner and location monuments used are as follows: 2" X 2" X 48" WOODEN POSTS WITH METAL TAGS

3. The bearings and distances in degrees and feet between claim corners and to a public land survey monument are as depicted on the map.

4. If the claim is a placer or millsite claim with exterior limits conforming to legal subdivisions of the public survey, provide a legal description of the claim E 1/2 NW 1/4 NE 1/4 S 25 T 4N R 18W

AMC 446498

Form MCF100a
Revised July 2014

WHEN RECORDED PLEASE RETURN TO:
Walker McLeod Development, LLC
1042 E. FORT UNION BLVD #124
MIDVALE, UTAH 84047

2017-03
Page 1 of 2
SHELLY D BAKER, RECORDER
OFFICIAL RECORDS OF LA PAZ COUNTY, AZ
10-02-2017 05:18 PM Recording Fee \$10.00

LOCATION NOTICE FOR PLACER MINING CLAIM

Amendment BLM Serial # _____

NOTICE IS HEREBY GIVEN that the RUDY 56

_____ placer mining claim has been located by

Walker McLeod Development, LLC whose current mailing
address is 1042 E. FORT UNION BLVD #124

MIDVALE, UTAH 84047

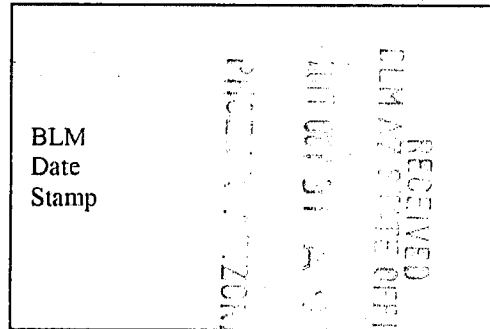

BLM
Date
Stamp

The general course of this claim is NORTH - SOUTH and it is situated in LA PAZ

County, Arizona. This claim is 1320 feet in length and 660 feet in width.

20 Total Claim Acreage. This claim runs from the location monument on which this location notice is

posted at the NE corner of the claim approximately 330 feet in a W direction to the

N end line and 1320 feet in a S direction to the S end line. This claim is

marked by four monuments, one at each corner of the claim.

The location monument on which this notice is posted is situated within Section 25, Township

4 N, Range 18 W, Gila Salt River Base and Meridian, Arizona. This claim encompasses

portions of the following legal subdivision(s) if located by legal subdivision or the following quarter section(s),

section(s), Township(s) and Range(s) W1/2 NE1/4 NE1/4 S25 T4N R18W

_____, Gila Salt River Base and Meridian, Arizona.

The locality of this claim with reference to some natural object or permanent monument and additional information

(if any) concerning its locality are as follows: 3962'E O'S from NW Claim Corner

to NW corner of S25

_____ The above information is shown on the attached map.

DATED AND POSTED on the ground this 26th day of September, 2017.

LOCATOR(s) AGENT

Print Name(s) Walker McLeod Development, LLC

Signature(s) [Signature] - Director

Form MCF102
Revised July 2014

AMC446499

MINING CLAIM MAP

Lode () Placer (X)
Millsite ()

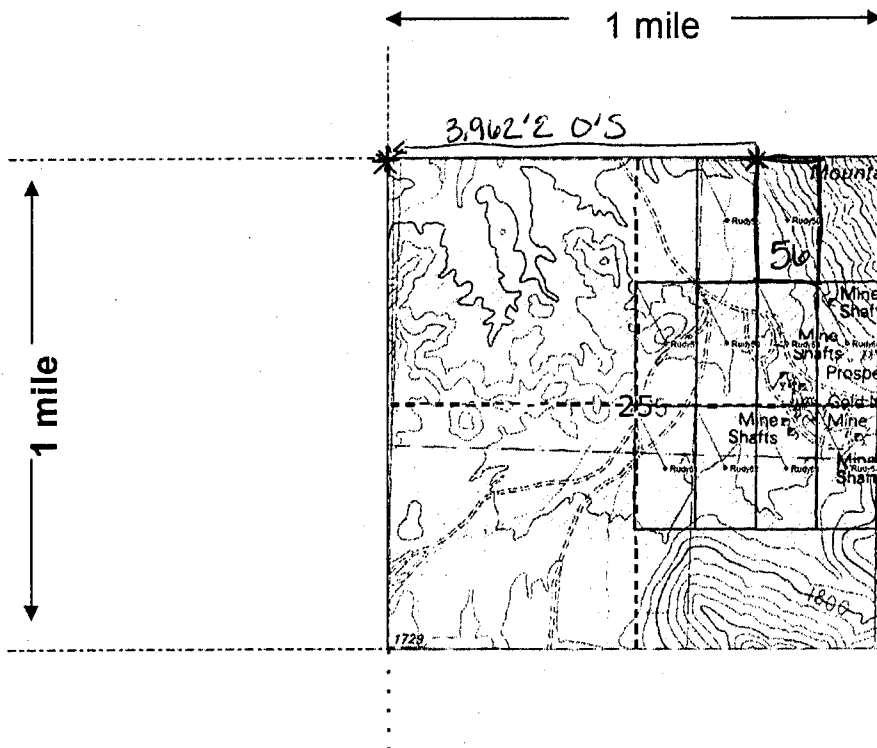

RECEIVED
 BLM AZ STATE OFFICE
 2011 OCT 31 2 11 33
 PIMA COUNTY, ARIZONA

Scale: 1" = 2000 feet



1. The above map depicts the RUDY 56 mining claim, which is located in Section (s) 25, Township 4 N, Range 18 W, Gila and Salt River Base and Meridian, LA PAZ County, Arizona. Total claim acreage is 20

2. The type of corner and location monuments used are as follows: 2" X 2" X 48" WOODEN POSTS WITH METAL TAGS

3. The bearings and distances in degrees and feet between claim corners and to a public land survey monument are as depicted on the map.

4. If the claim is a placer or millsite claim with exterior limits conforming to legal subdivisions of the public survey, provide a legal description of the claim W 1/2 NE 1/4 NE 1/4 S 25 T 4N R 18W

AH C 4 4 6 4 9 9

Form MCF100a
Revised July 2014

WHEN RECORDED PLEASE RETURN TO:
Walker McLeod Development, LLC
1042 E. FORT UNION BLVD #124
MIDVALE, UTAH 84047

LOCATION NOTICE FOR PLACER MINING CLAIM

Amendment BLM Serial # _____

NOTICE IS HEREBY GIVEN that the RUDY 57

_____ placer mining claim has been located by

Walker McLeod Development, LLC whose current mailing
address is 1042 E. FORT UNION BLVD #124

MIDVALE, UTAH 84047

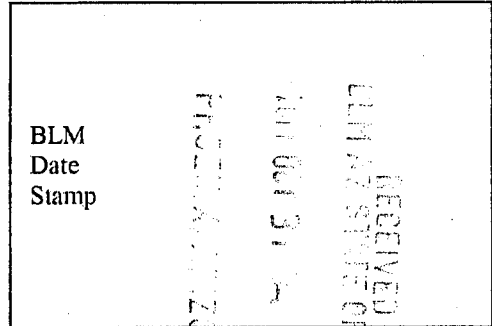

The general course of this claim is NORTH - SOUTH and it is situated in LA PAZ

County, Arizona. This claim is 1320 feet in length and 660 feet in width.

20 Total Claim Acreage. This claim runs from the location monument on which this location notice is posted at the NE corner of the claim approximately 330 feet in a W direction to the N end line and 1320 feet in a S direction to the S end line. This claim is marked by four monuments, one at each corner of the claim.

The location monument on which this notice is posted is situated within Section 25, Township 4 N, Range 18 W, Gila Salt River Base and Meridian, Arizona. This claim encompasses portions of the following legal subdivision(s) if located by legal subdivision or the following quarter section(s), section(s), Township(s) and Range(s) W 1/2 SW 1/4 NE 1/4 S25 T 4N R 18W, Gila Salt River Base and Meridian, Arizona.

The locality of this claim with reference to some natural object or permanent monument and additional information (if any) concerning its locality are as follows: 2,641' E 1,321' S from NW claim corner to NW corner of S25

_____ The above information is shown on the attached map.

DATED AND POSTED on the ground this 26th day of September, 2017.

LOCATOR(s) AGENT

Print Name(s) Walker McLeod Development, LLC

Signature(s) _____ *Director*

Form MCF102
Revised July 2014

AMC446500

MINING CLAIM MAP

Lode () Placer (X)
Millsite ()

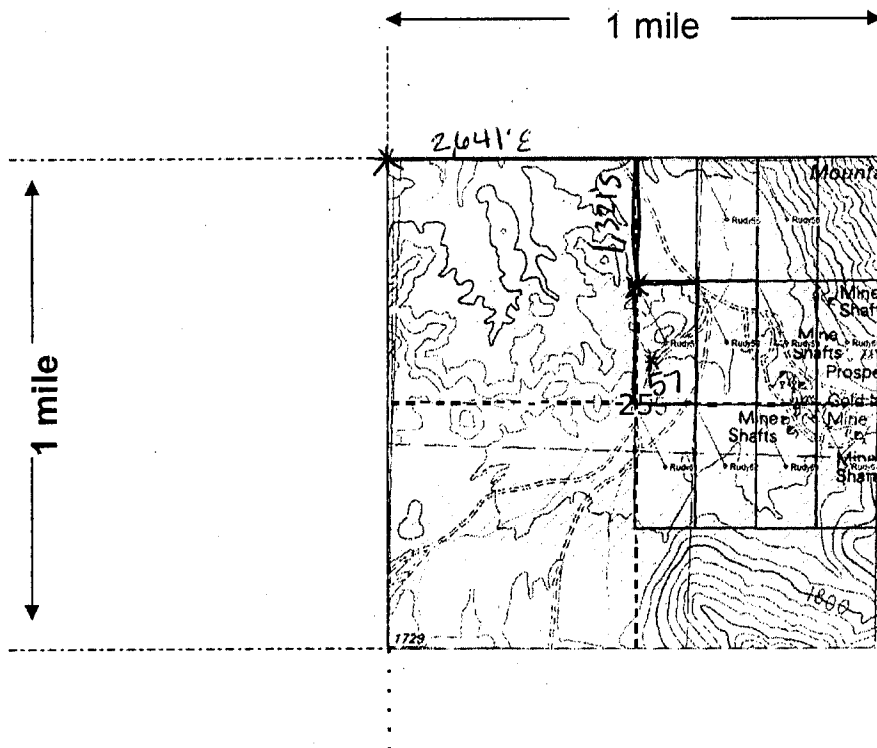

RECEIVED
 DEL MAR STATE OFFICE
 PHOENIX, ARIZONA
 JUN 01 2015 10:03 AM

Scale: 1" = 2000 feet



1. The above map depicts the RUDY 57 mining claim, which is located in Section (s) 25, Township 4 N, Range 18 W, Gila and Salt River Base and Meridian, LA PAZ County, Arizona. Total claim acreage is 20

2. The type of corner and location monuments used are as follows: 2" X 2" X 48" WOODEN POSTS WITH METAL TAGS

3. The bearings and distances in degrees and feet between claim corners and to a public land survey monument are as depicted on the map.

4. If the claim is a placer or millsite claim with exterior limits conforming to legal subdivisions of the public survey, provide a legal description of the claim W 1/2 SW 1/4 NE 1/4 S 25 T 4N R 18W

AH0446500

Form MCF100a
Revised July 2014

WHEN RECORDED PLEASE RETURN TO:
Walker McLeod Development, LLC
1042 E. FORT UNION BLVD #124
MIDVALE, UTAH 84047

LOCATION NOTICE FOR PLACER MINING CLAIM

Amendment BLM Serial # _____

NOTICE IS HEREBY GIVEN that the RUDY 58

_____ placer mining claim has been located by

Walker McLeod Development, LLC whose current mailing

address is 1042 E. FORT UNION BLVD #124

MIDVALE, UTAH 84047

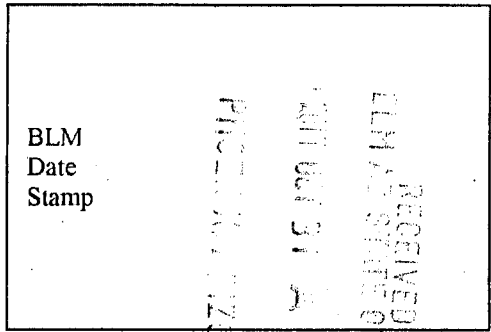

The general course of this claim is NORTH - SOUTH and it is situated in LA PAZ

County, Arizona. This claim is 1320 feet in length and 660 feet in width.

20 Total Claim Acreage. This claim runs from the location monument on which this location notice is

posted at the NE corner of the claim approximately 330 feet in a W direction to the

N end line and 1320 feet in a S direction to the S end line. This claim is

marked by four monuments, one at each corner of the claim.

The location monument on which this notice is posted is situated within Section 25, Township

4 N, Range 18 W, Gila Salt River Base and Meridian, Arizona. This claim encompasses

portions of the following legal subdivision(s) if located by legal subdivision or the following quarter section(s),

section(s), Township(s) and Range(s) E 1/2 SW 1/4 NE 1/4 S25 T4N R18W

_____, Gila Salt River Base and Meridian, Arizona.

The locality of this claim with reference to some natural object or permanent monument and additional information

(if any) concerning its locality are as follows: 3302' E 1322' S from NW claim

corner to NW corner of S25

_____ The above information is shown on the attached map.

DATED AND POSTED on the ground this 26th day of September, 2017.

LOCATOR(s) AGENT

Print Name(s) Walker McLeod Development, LLC

Signature(s) _____ - Director

Form MCF102
Revised July 2014

AMC446501

MINING CLAIM MAP

Lode () Placer (X)
Millsite ()

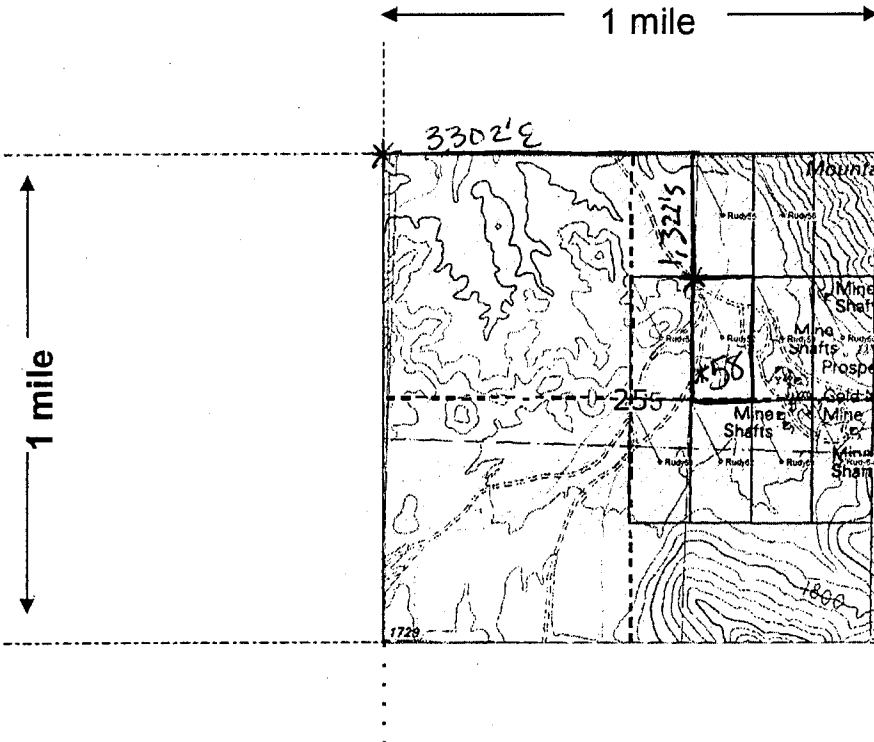

RECEIVED
 PUBLIC STAFF OFFICE
 JUL 01 2 1993
 PHOENIX, ARIZONA



Scale: 1" = 2000 feet

1. The above map depicts the RUDY 58 mining claim, which is located in Section (s) 25, Township 4 N, Range 18 W, Gila and Salt River Base and Meridian, LA PAZ County, Arizona. Total claim acreage is 20

2. The type of corner and location monuments used are as follows: 2" X 2" X 48" WOODEN POSTS WITH METAL TAGS

3. The bearings and distances in degrees and feet between claim corners and to a public land survey monument are as depicted on the map.

4. If the claim is a placer or millsite claim with exterior limits conforming to legal subdivisions of the public survey, provide a legal description of the claim E 1/2 SW 1/4 NE 1/4 S 25 T 4N R 18W

ANCI 46501

Form MCF100a
Revised July 2014

WHEN RECORDED PLEASE RETURN TO:
Walker McLeod Development, LLC
1042 E. FORT UNION BLVD #124
MIDVALE, UTAH 84047

LOCATION NOTICE FOR PLACER MINING CLAIM

Amendment BLM Serial # _____

NOTICE IS HEREBY GIVEN that the RUDY 59

_____ placer mining claim has been located by

Walker McLeod Development, LLC whose current mailing
address is 1042 E. FORT UNION BLVD #124

MIDVALE, UTAH 84047

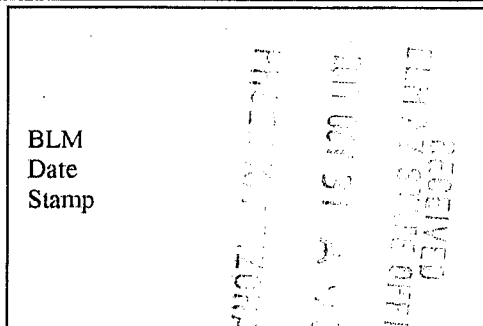

The general course of this claim is NORTH - SOUTH and it is situated in LA PAZ

County, Arizona. This claim is 1320 feet in length and 660 feet in width.

20 Total Claim Acreage. This claim runs from the location monument on which this location notice is

posted at the NE corner of the claim approximately 330 feet in a W direction to the

N end line and 1320 feet in a S direction to the S end line. This claim is

marked by four monuments, one at each corner of the claim.

The location monument on which this notice is posted is situated within Section 25, Township

4 N, Range 18 W, Gila Salt River Base and Meridian, Arizona. This claim encompasses

portions of the following legal subdivision(s) if located by legal subdivision or the following quarter section(s),

section(s), Township(s) and Range(s) W 1/2 SE 1/4 NE 1/4 S25 T4N R18W

_____, Gila Salt River Base and Meridian, Arizona.

The locality of this claim with reference to some natural object or permanent monument and additional information

(if any) concerning its locality are as follows: 3962'E 1322'S from NW claim

corner to NW corner of S25

_____ The above information is shown on the attached map.

DATED AND POSTED on the ground this 26th day of September, 2017.

LOCATOR(s) AGENT

Print Name(s) Walker McLeod Development, LLC

Signature(s) _____ - Director

Form MCF102
Revised July 2014

ANCL446502

MINING CLAIM MAP

Lode () Placer (X)
Millsite ()

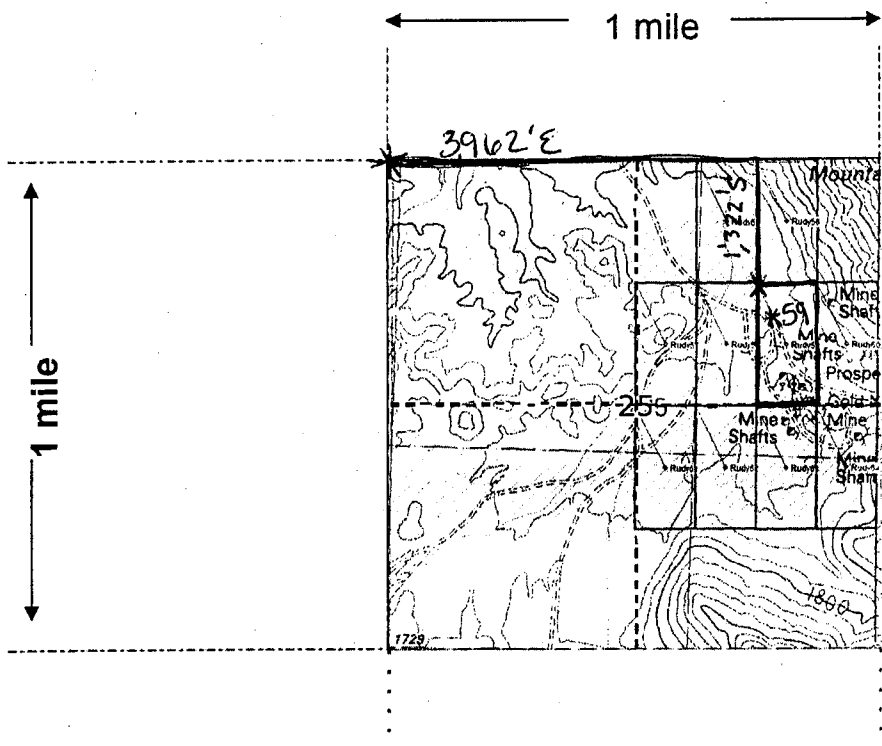

RECEIVED
 BLM ARIZONA OFFICE
 OCT 31 A 9 33
 PHOENIX, ARIZONA

Scale: 1" = 2000 feet



1. The above map depicts the RUDY 59 mining claim, which is located in Section (s) 25, Township 4 N, Range 18 W, Gila and Salt River Base and Meridian, LA PAZ County, Arizona. Total claim acreage is 20

2. The type of corner and location monuments used are as follows: 2" X 2" X 48" WOODEN POSTS WITH METAL TAGS

3. The bearings and distances in degrees and feet between claim corners and to a public land survey monument are as depicted on the map.

4. If the claim is a placer or millsite claim with exterior limits conforming to legal subdivisions of the public survey, provide a legal description of the claim W 1/2 SE 1/4 NE 1/4 S 25 T 4N R 18W

AHC446502

Form MCF100a
Revised July 2014

WHEN RECORDED PLEASE RETURN TO:
Walker McLeod Development, LLC
1042 E. FORT UNION BLVD #124
MIDVALE, UTAH 84047

LOCATION NOTICE FOR PLACER MINING CLAIM

Amendment BLM Serial # _____

NOTICE IS HEREBY GIVEN that the RUDY 60

_____ placer mining claim has been located by

Walker McLeod Development, LLC whose current mailing
address is 1042 E. FORT UNION BLVD #124

MIDVALE, UTAH 84047

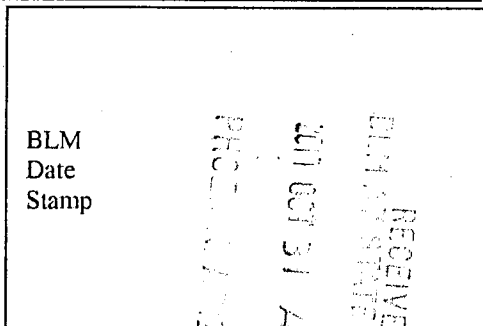

The general course of this claim is NORTH - SOUTH and it is situated in LA PAZ

County, Arizona. This claim is 1320 feet in length and 660 feet in width.

20 Total Claim Acreage. This claim runs from the location monument on which this location notice is

posted at the NE corner of the claim approximately 330 feet in a W direction to the

N end line and 1320 feet in a S direction to the S end line. This claim is

marked by four monuments, one at each corner of the claim.

The location monument on which this notice is posted is situated within Section 25, Township

4 N, Range 18 W, Gila Salt River Base and Meridian, Arizona. This claim encompasses

portions of the following legal subdivision(s) if located by legal subdivision or the following quarter section(s),

section(s), Township(s) and Range(s) E 1/2 SE 1/4 NE 1/4 S 25 T 4N R 18W

_____, Gila Salt River Base and Meridian, Arizona.

The locality of this claim with reference to some natural object or permanent monument and additional information

(if any) concerning its locality are as follows: 4623'E 1322'S from NW claim corner to NW corner of S25

_____ The above information is shown on the attached map.

DATED AND POSTED on the ground this 26th day of September, 2017.

LOCATOR(s) AGENT

Print Name(s) Walker McLeod Development, LLC

Signature(s) _____ - Director

Form MCF102
Revised July 2014

AMC446503

MINING CLAIM MAP

Lode () Placer (X)
Millsite ()

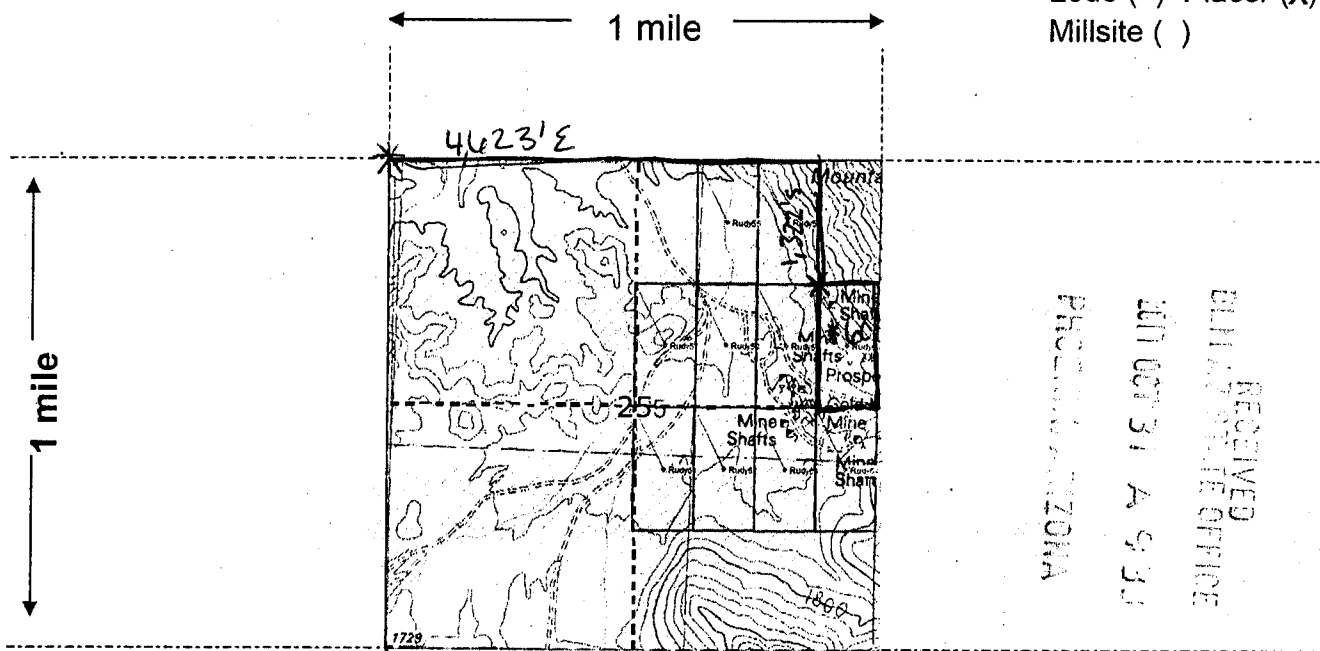

RECEIVED
 BULLY MOUNTAIN OFFICE
 OCT 31 A 9 33
 PHOENIX, ARIZONA

Scale: 1" = 2000 feet



1. The above map depicts the RUDY 60 mining claim, which is located in Section (s) 25, Township 4 N, Range 18 W, Gila and Salt River Base and Meridian, LA PAZ County, Arizona. Total claim acreage is 20

2. The type of corner and location monuments used are as follows: 2" X 2" X 48" WOODEN POSTS WITH METAL TAGS

3. The bearings and distances in degrees and feet between claim corners and to a public land survey monument are as depicted on the map.

4. If the claim is a placer or millsite claim with exterior limits conforming to legal subdivisions of the public survey, provide a legal description of the claim E 1/2 SE 1/4 NE 1/4 S 25 T 4N R 18W

AMC 446503

Form MCF100a
Revised July 2014

WHEN RECORDED PLEASE RETURN TO:
Walker McLeod Development, LLC
1042 E. FORT UNION BLVD #124
MIDVALE, UTAH 84047

LOCATION NOTICE FOR PLACER MINING CLAIM

Amendment BLM Serial # _____

NOTICE IS HEREBY GIVEN that the RUDY (e)

_____ placer mining claim has been located by

Walker McLeod Development, LLC whose current mailing
address is 1042 E. FORT UNION BLVD #124

MIDVALE, UTAH 84047

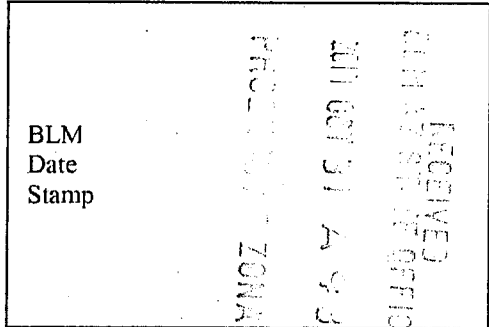

The general course of this claim is NORTH - SOUTH and it is situated in LA PAZ

County, Arizona. This claim is 1320 feet in length and 660 feet in width.

20 Total Claim Acreage. This claim runs from the location monument on which this location notice is

posted at the NE corner of the claim approximately 330 feet in a W direction to the

N end line and 1320 feet in a S direction to the S end line. This claim is

marked by four monuments, one at each corner of the claim.

The location monument on which this notice is posted is situated within Section 25, Township

4 N, Range 18 W, Gila Salt River Base and Meridian, Arizona. This claim encompasses

portions of the following legal subdivision(s) if located by legal subdivision or the following quarter section(s),

section(s), Township(s) and Range(s) W 1/2 NW 1/4 SE 1/4 S25 T4N R 18W

_____, Gila Salt River Base and Meridian, Arizona.

The locality of this claim with reference to some natural object or permanent monument and additional information

(if any) concerning its locality are as follows: 2641'E 2643'S from NW claim corner

to NW corner of S25

_____ The above information is shown on the attached map.

DATED AND POSTED on the ground this 26th day of September, 2017.

LOCATOR(s) AGENT

Print Name(s) Walker McLeod Development, LLC

Signature(s) _____ - Director

Form MCF102
Revised July 2014

AMC446504

MINING CLAIM MAP

Lode (·) Placer (X)
Millsite ()

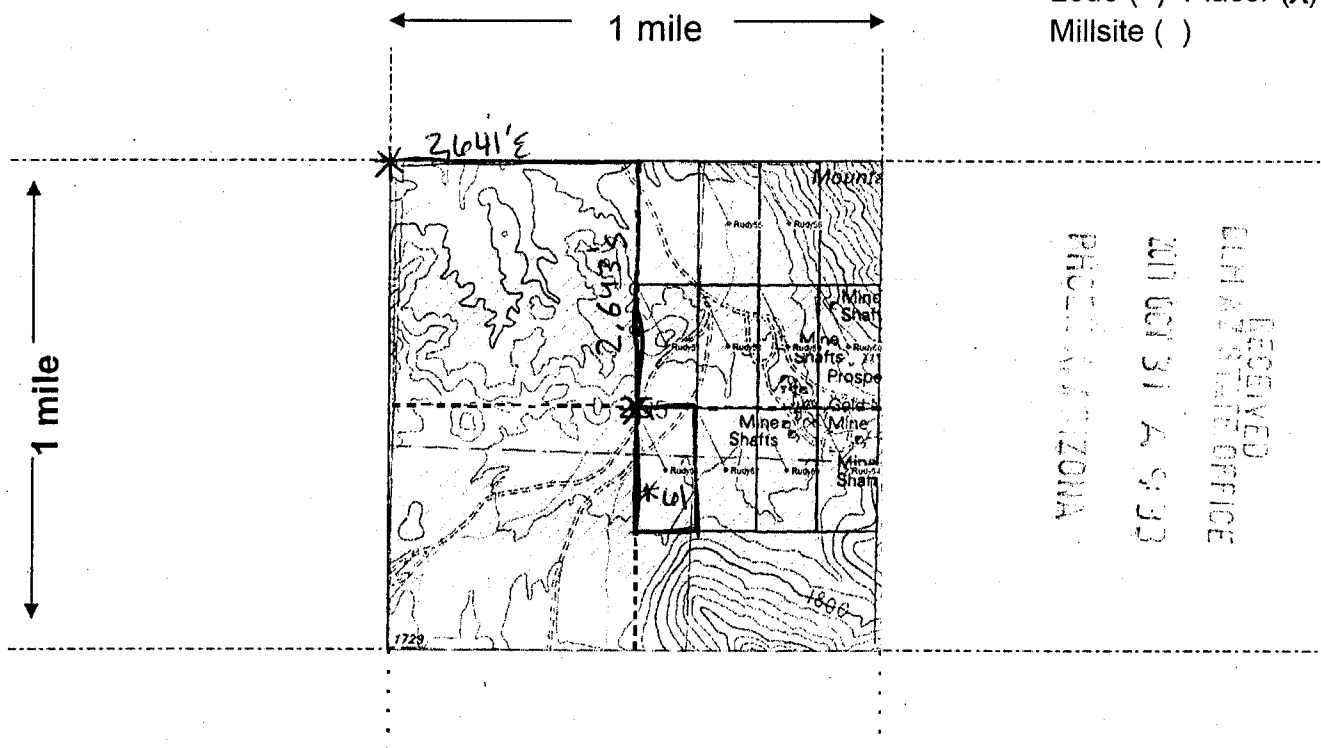

RECEIVED
 CLAIM STATE OFFICE
 2010 OCT 31 A 9:33
 PHOENIX ARIZONA

Scale: 1" = 2000 feet



1. The above map depicts the RUDY 61 mining claim, which is located in Section (s) 25, Township 4 N, Range 18 W, Gila and Salt River Base and Meridian, LA PAZ County, Arizona. Total claim acreage is 20

2. The type of corner and location monuments used are as follows: 2" X 2" X 48" WOODEN POSTS WITH METAL TAGS

3. The bearings and distances in degrees and feet between claim corners and to a public land survey monument are as depicted on the map.

4. If the claim is a placer or millsite claim with exterior limits conforming to legal subdivisions of the public survey, provide a legal description of the claim W 1/2 NW 1/4 SE 1/4 S25 T4N R18W

AMC446504

Form MCF100a
Revised July 2014

WHEN RECORDED PLEASE RETURN TO:
Walker McLeod Development, LLC
1042 E. FORT UNION BLVD #124
MIDVALE, UTAH 84047

LOCATION NOTICE FOR PLACER MINING CLAIM

Amendment BLM Serial # _____

NOTICE IS HEREBY GIVEN that the RUDY 62

_____ placer mining claim has been located by

Walker McLeod Development, LLC whose current mailing
address is 1042 E. FORT UNION BLVD #124

MIDVALE, UTAH 84047

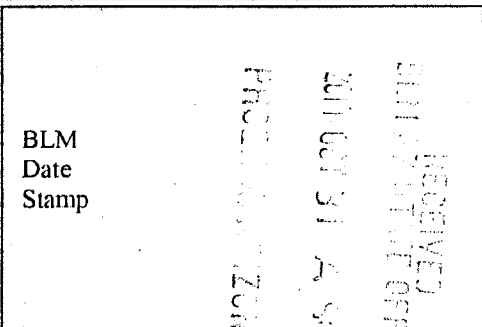

The general course of this claim is NORTH - SOUTH and it is situated in LA PAZ

County, Arizona. This claim is 1320 feet in length and 660 feet in width.

20 Total Claim Acreage. This claim runs from the location monument on which this location notice is posted at the NE corner of the claim approximately 330 feet in a W direction to the N end line and 1320 feet in a S direction to the S end line. This claim is marked by four monuments, one at each corner of the claim.

The location monument on which this notice is posted is situated within Section 25, Township 4 N, Range 18 W, Gila Salt River Base and Meridian, Arizona. This claim encompasses portions of the following legal subdivision(s) if located by legal subdivision or the following quarter section(s), section(s), Township(s) and Range(s) E 1/2 NW 1/4 SE 1/4 S 25 T 4N R 18W, Gila Salt River Base and Meridian, Arizona.

The locality of this claim with reference to some natural object or permanent monument and additional information (if any) concerning its locality are as follows: 3302'E 2643'S from NW claim corner to NW corner of S25

_____ The above information is shown on the attached map.

DATED AND POSTED on the ground this 26th day of September, 2017.

LOCATOR(s) AGENT

Print Name(s) Walker McLeod Development, LLC

Signature(s) _____ - Director

Form MCF102
Revised July 2014

AMC446505

MINING CLAIM MAP

Lode () Placer (X)
 Millsite ()

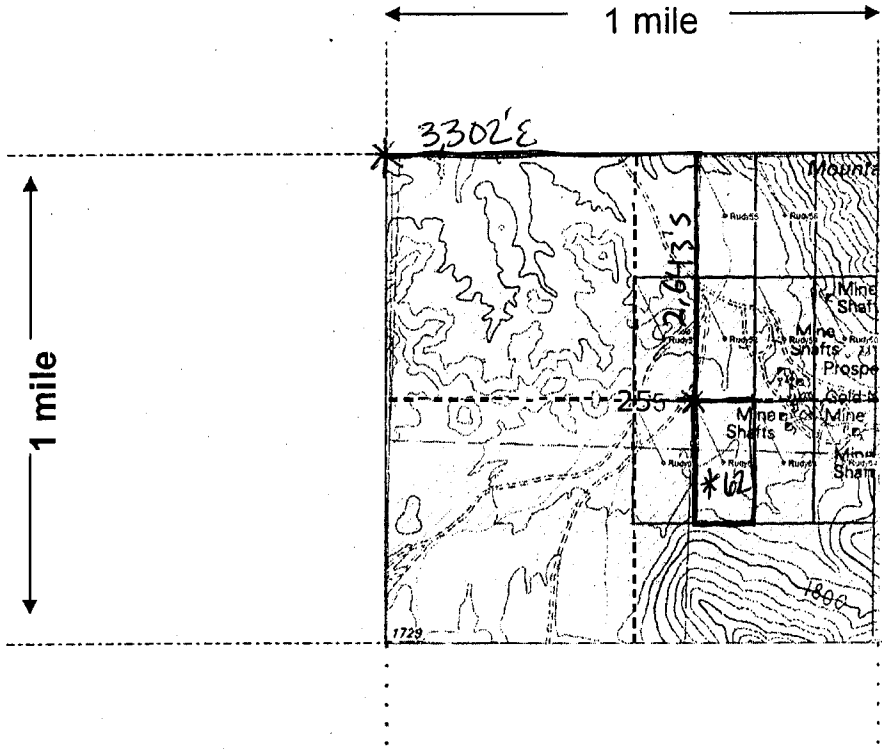

RECEIVED
 LINCOLN COUNTY OFFICE
 JUN 01 2014 9:34
 PHOENIX, ARIZONA

Scale: 1" = 2000 feet



1. The above map depicts the RUDY 62 mining claim, which is located in Section (s) 25, Township 4 N, Range 18 W, Gila and Salt River Base and Meridian, LA PAZ County, Arizona. Total claim acreage is 20

2. The type of corner and location monuments used are as follows: 2" X 2" X 48" WOODEN POSTS WITH METAL TAGS

3. The bearings and distances in degrees and feet between claim corners and to a public land survey monument are as depicted on the map.

4. If the claim is a placer or millsite claim with exterior limits conforming to legal subdivisions of the public survey, provide a legal description of the claim E 1/2 NW 1/4 SE 1/4 S 25 T 4N R 18W

AH C 4 4 6 5 0 5

Form MCF100a
 Revised July 2014

WHEN RECORDED PLEASE RETURN TO:
Walker McLeod Development, LLC
1042 E. FORT UNION BLVD #124
MIDVALE, UTAH 84047

LOCATION NOTICE FOR PLACER MINING CLAIM

Amendment BLM Serial # _____

NOTICE IS HEREBY GIVEN that the RUDY 63

_____ placer mining claim has been located by

Walker McLeod Development, LLC whose current mailing

address is 1042 E. FORT UNION BLVD #124

MIDVALE, UTAH 84047

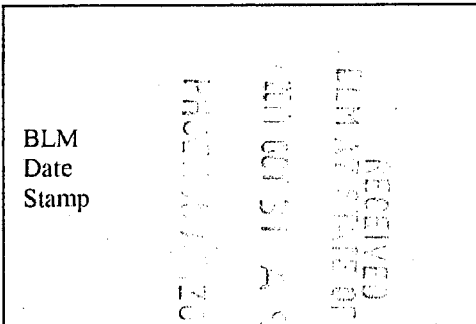

The general course of this claim is NORTH - SOUTH and it is situated in LA PAZ

County, Arizona. This claim is 1320 feet in length and 660 feet in width.

20 Total Claim Acreage. This claim runs from the location monument on which this location notice is posted at the NE corner of the claim approximately 330 feet in a W direction to the N end line and 1320 feet in a S direction to the S end line. This claim is marked by four monuments, one at each corner of the claim.

The location monument on which this notice is posted is situated within Section 25, Township 4 N, Range 18 W, Gila Salt River Base and Meridian, Arizona. This claim encompasses portions of the following legal subdivision(s) if located by legal subdivision or the following quarter section(s), section(s), Township(s) and Range(s) W 1/2 NE 1/4 SE 1/4 S 25 T 4N R 18W, Gila Salt River Base and Meridian, Arizona.

The locality of this claim with reference to some natural object or permanent monument and additional information (if any) concerning its locality are as follows: 3963'E 2644'S from NW claim corner to NW corner of S 25

_____ The above information is shown on the attached map.

DATED AND POSTED on the ground this 26th day of September, 2017.

LOCATOR(s) AGENT

Print Name(s) Walker McLeod Development, LLC

Signature(s) _____ - Director

Form MCF102
Revised July 2014

AMC446506

MINING CLAIM MAP

Lode () Placer (X)
Millsite ()

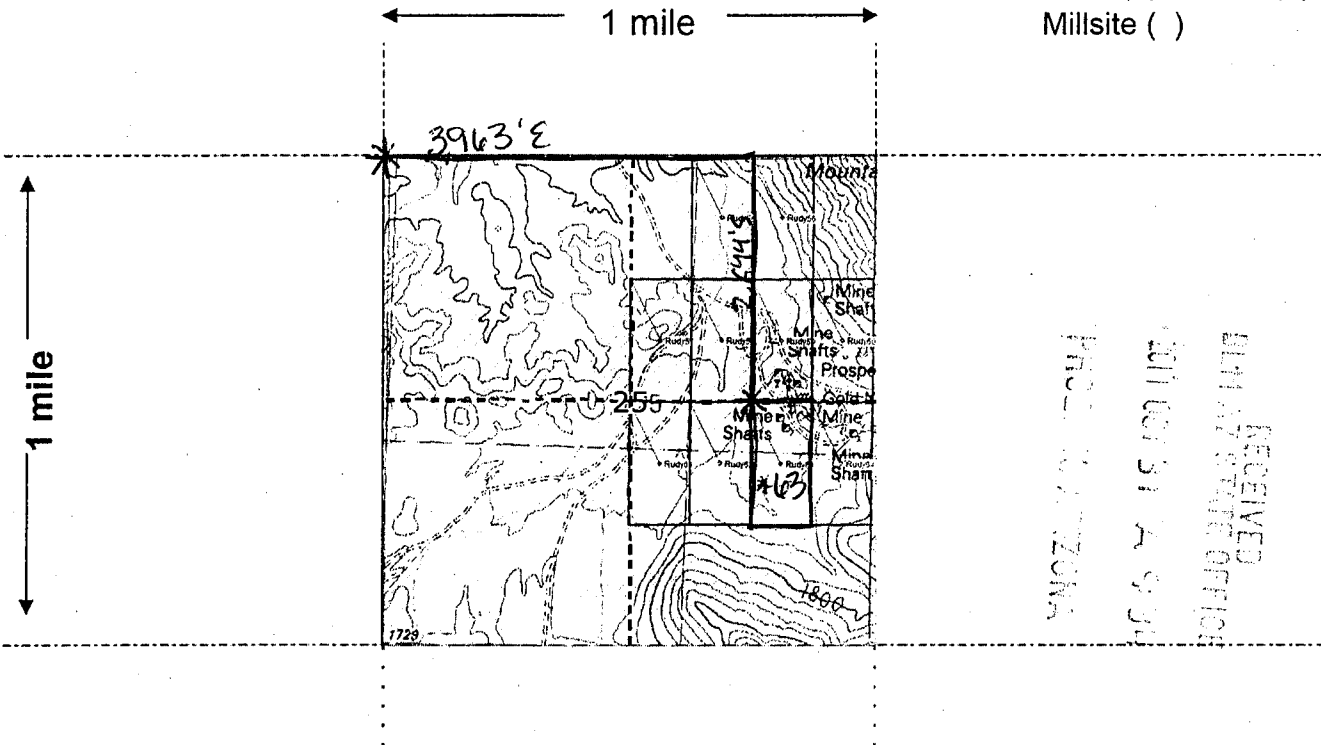

RECEIVED
 CLAIMS SECTION OFFICE
 JUL 09 11 AM 9 30
 PHOENIX, ARIZONA

Scale: 1" = 2000 feet



1. The above map depicts the RUDY 63 mining claim, which is located in Section (s) 25, Township 4 N, Range 18 W, Gila and Salt River Base and Meridian, LA PAZ County, Arizona. Total claim acreage is 20

2. The type of corner and location monuments used are as follows: 2" X 2" X 48" WOODEN POSTS WITH METAL TAGS

3. The bearings and distances in degrees and feet between claim corners and to a public land survey monument are as depicted on the map.

4. If the claim is a placer or millsite claim with exterior limits conforming to legal subdivisions of the public survey, provide a legal description of the claim W 1/2 NE 1/4 SE 1/4 S 25 T 4N R 18W

AH0446506

Form MCF100a
Revised July 2014

WHEN RECORDED PLEASE RETURN TO:
Walker McLeod Development, LLC
1042 E. FORT UNION BLVD #124
MIDVALE, UTAH 84047

LOCATION NOTICE FOR PLACER MINING CLAIM

Amendment BLM Serial # _____

NOTICE IS HEREBY GIVEN that the RUDY 64

_____ placer mining claim has been located by

Walker McLeod Development, LLC whose current mailing

address is 1042 E. FORT UNION BLVD #124

MIDVALE, UTAH 84047

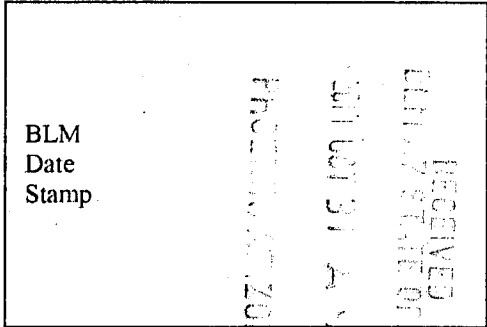

The general course of this claim is NORTH - SOUTH and it is situated in LA PAZ

County, Arizona. This claim is 1320' feet in length and 660' feet in width.

20 Total Claim Acreage. This claim runs from the location monument on which this location notice is

posted at the NE corner of the claim approximately 330' feet in a W direction to the

N end line and 1320' feet in a S direction to the S end line. This claim is

marked by four monuments, one at each corner of the claim.

The location monument on which this notice is posted is situated within Section 25, Township

4 N, Range 18 W, Gila Salt River Base and Meridian, Arizona. This claim encompasses

portions of the following legal subdivision(s) if located by legal subdivision or the following quarter section(s),

section(s), Township(s) and Range(s) E 1/2 NE 1/4 SE 1/4 S 25 T 4N R 18W

_____, Gila Salt River Base and Meridian, Arizona.

The locality of this claim with reference to some natural object or permanent monument and additional information

(if any) concerning its locality are as follows: 4624'E 2645'S from NW claim corner to NW corner of S 25

_____ The above information is shown on the attached map.

DATED AND POSTED on the ground this 26th day of September, 2017.

LOCATOR(s) AGENT

Print Name(s) Walker McLeod Development, LLC

Signature(s) [Signature] - Director

Form MCF102
Revised July 2014

AMC446507

MINING CLAIM MAP

Lode () Placer (X)
Millsite ()

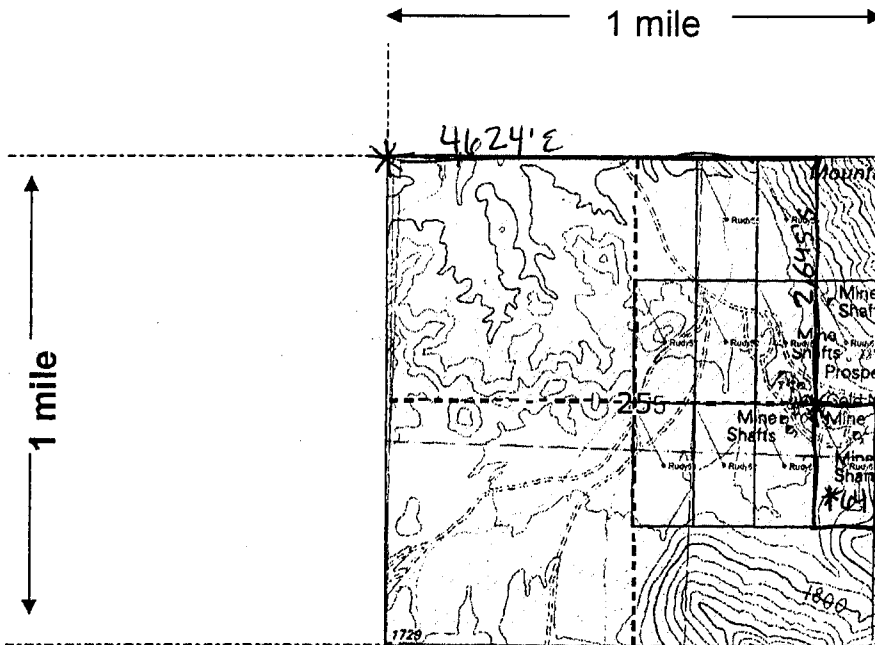

RECEIVED
 DEPT. OF STATE OFFICE
 OCT 31 A 9 31
 PHOENIX, ARIZONA

Scale: 1" = 2000 feet



1. The above map depicts the RUDY 64 mining claim, which is located in Section (s) 25, Township 4 N, Range 18 W, Gila and Salt River Base and Meridian, LA PAZ County, Arizona. Total claim acreage is 20

2. The type of corner and location monuments used are as follows: 2" X 2" X 48" WOODEN POSTS WITH METAL TAGS

3. The bearings and distances in degrees and feet between claim corners and to a public land survey monument are as depicted on the map.

4. If the claim is a placer or millsite claim with exterior limits conforming to legal subdivisions of the public survey, provide a legal description of the claim E 1/2 NE 1/4 SE 1/4 S25 T4N R18W

AMC446507

Form MCF100a
Revised July 2014

DEPARTMENT OF INTERIOR
BUREAU OF LAND MANAGEMENT

Input Parameters for Geographic Report with Land

System Id = CR

Admin State = AZ

Geo State =

Casetype Begins With

Case Disp Txt = AUTHORIZED, CANCELLED, EXPIRED, PENDING, REJECTED, VOID, WITHDRAWN

Mer Twp Rng =

Section =

Mtrs = 14 0040N 0180W 025, 14 0040N 0180W 999

Commodity =

Commodity Txt =

Pending Org =

Pend Org Decode =

Total Rows Returned: 2

RUN TIME: 01:27 PM

UNITED STATES DEPARTMENT OF INTERIOR
BUREAU OF LAND MANAGEMENT
GEOGRAPHIC REPORT WITH LAND
Sorted by Serial Number

RUN DATE: 11/03/2017
Page 1 of 1

Adm State: AZ

Serial Number: AZA 02691301
Total Case Acres: 5.000

<u>Casetype</u>	<u>Case Disp</u>	14	0040N	0180W	<u>Sect</u>	<u>Sur Typ</u>	<u>Sur Num</u>	<u>Suff</u>	<u>Subdivision</u>	<u>Act Pend</u>
292801	PENDING				025	ALIQ			SWNE;	

Serial Number: AZA 032675
Total Case Acres: 4.900

<u>Casetype</u>	<u>Case Disp</u>	14	0040N	0180W	<u>Sect</u>	<u>Sur Typ</u>	<u>Sur Num</u>	<u>Suff</u>	<u>Subdivision</u>	<u>Act Pend</u>
380913	EXPIRED				025	ALIQ			NE;	

TOWNSHIP 4 NORTH RANGE 18 WEST OF THE GILA AND SALT RIVER MERIDIAN, ARIZONA

LA PAZ COUNTY

STATUS OF PUBLIC DOMAIN
LAND AND MINERAL TITLES

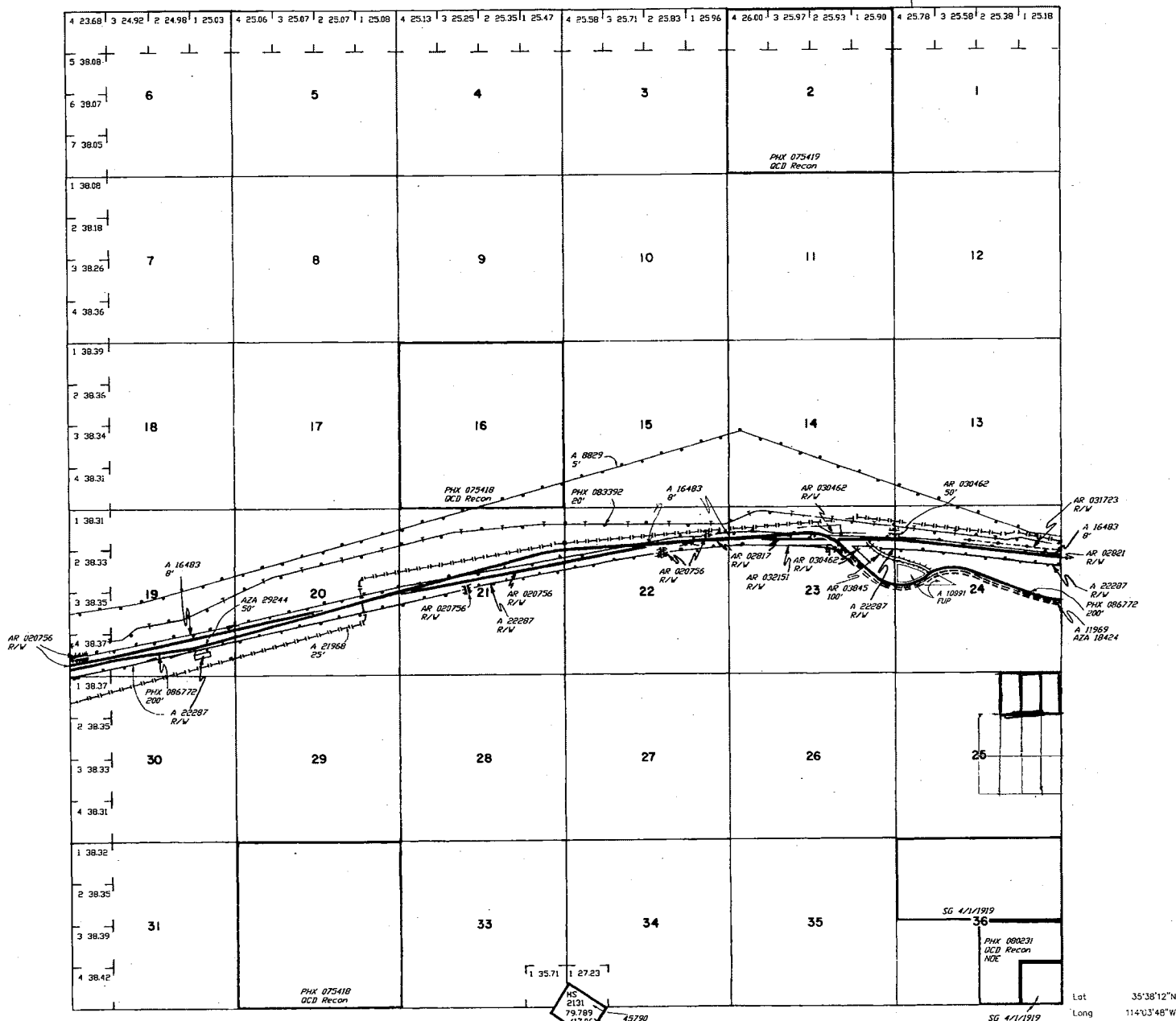

INDEX TO SEGREGATED TRACTS				
TRACT NO	REURVEY		ORIGINAL SURVEY	
	T	R	SEC	SUBDIVISION

FOR ORDERS AFFECTING DISPOSAL OR USE OF UNIDENTIFIED LANDS WITHDRAWN FOR CLASSIFICATION, MINERALS, WATER AND/OR OTHER PUBLIC PURPOSES, REFER TO INDEX OF MISCELLANEOUS DOCUMENTS.

- DIST NO 5
- GRAZING DIST NO 2
- MDS 441 SE
- A 18910 R/W
Sec 33 : Part SW1/4
- A 22644 R/W 7.5' (Trans)
- Sec 19 : Lot 4, SE1/4SW1/4, SE1/4NE1/4SE1/4, SW1/4SE1/4, N1/2SE1/4SE1/4
- Sec 20 : S1/2SE1/4NE1/4, N1/2SW1/4, N1/2N1/2SE1/4
- Sec 21 : NE1/4, S1/2NW1/4
- Sec 22 : N1/2N1/2
- Sec 23 : N1/2N1/2
- Sec 24 : SW1/4NE1/4NW1/4, S1/2NW1/4NW1/4

SCALE in chains
0 10 20 30 40
1 35.71 1 27.23
79.789 (17.06)

WARNING STATEMENT
This plat is the Bureau's Return of Title, and should be used only as a graphic display of the township's survey data. It is not intended to reflect title changes which may have been effected by lateral movements of rivers or other bodies of water. Refer to the original surveys for official survey information.

CURRENT TO	BB	T 4 N
10-29-2002	PV	R 18 W

This envelope is made from post-consumer waste. Please recycle - again.

PRIORITY MAIL

- DATE OF DELIVERY SPECIFIED*
- USPS TRACKING™ INCLUDED*
- INSURANCE INCLUDED*
- PICKUP AVAILABLE
* Domestic only

WHEN USED INTERNATIONALLY,
A CUSTOMS DECLARATION
LABEL MAY BE REQUIRED.

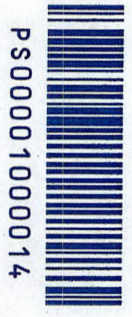

EP14F July 2013
OD: 12.5 x 9.5

VISIT US AT USPS.COM
ORDER FREE SUPPLIES ONLINE



UNITED STATES POSTAL SERVICE **Click-N-Ship®**

usps.com 9405 8036 9930 0522 1726 43 0066 5000 0048 5004
 \$6.65
 US POSTAGE
 Flat Rate Env

10/23/2017 Mailed from 84047 062S0000000309

P

PRIORITY MAIL 2-DAY™

CRYSTAL BURGESS
 BURGEX INC
 1042 E FORT UNION BLVD # 124
 MIDVALE UT 84047-1800

Expected Delivery Date: 10/25/17

0004

C041

SHIP TO:
 ARIZONA STATE BLM OFFICE
 1 N CENTRAL AVE
 STE 800
 PHOENIX AZ 85004-4427

USPS TRACKING #

9405 8036 9930 0522 1726 43

Electronic Rate Approved #038555749

SEAL

PRIORITY MAIL

PRIORITY[®]

★ MAIL ★

RECEIVED
DLM AZ STATE OFFICE
1 2011 OCT 31 A 9 32
PHOENIX, ARIZONA



FLAT RATE ENVELOPE

ONE RATE ★ ANY WEIGHT*



PS00001000014

EP14F July 2013
OD: 12.5 x 9.5



* Domestic only. * For International shipments, the maximum weight is 4 lbs.